

GARAGE DOUBLE 570 x 810 cm

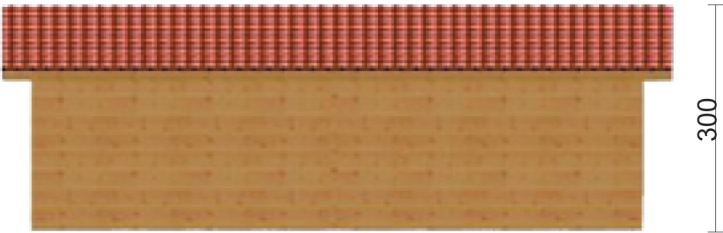

Echelle 1/100

Choix du coloris pour toiture shingle

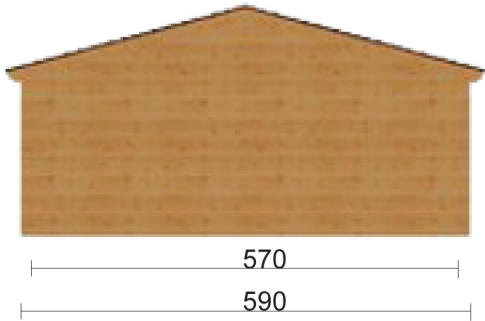
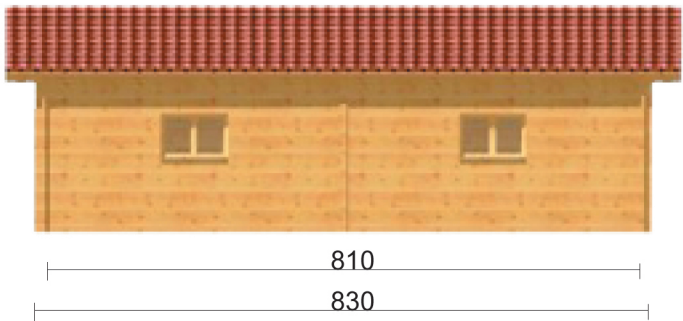

noir

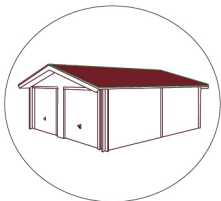

brun



vert

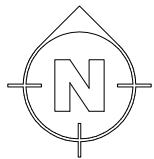
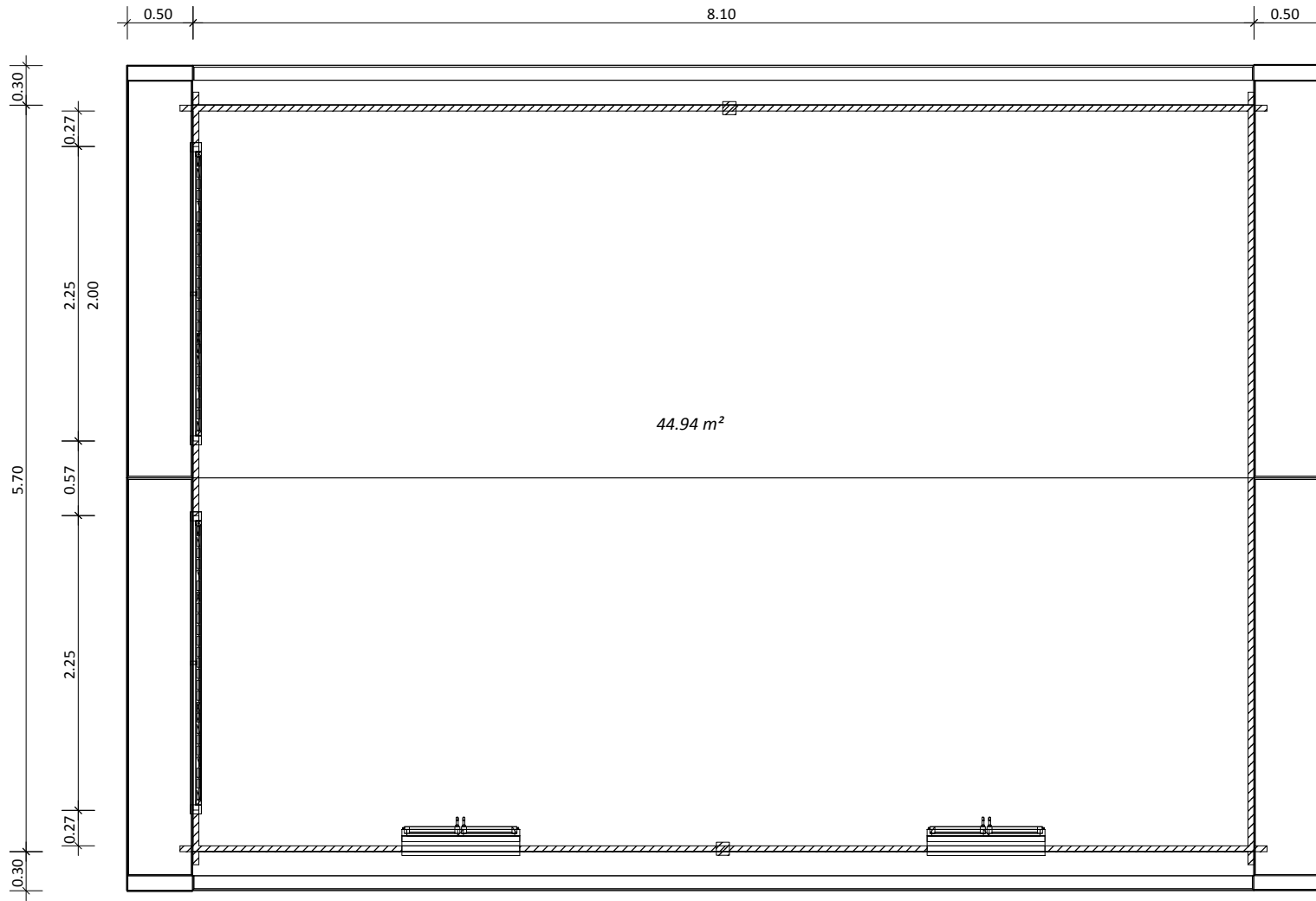

Projet:	Garage double en bois 570 x 810 cm	
Maître d'ouvrage:	Société Jardipiscine	
Maître d'oeuvre:		
Nom de fichier:	Garage double 570 x 810	
Échelle:	1 : 50	Date:
		Rez-de-chaussée